

**Thursday, November 23**

**Large 3**

**9:00 – 9:40**

# **Digital DECATHLON**

Loreen Zeisberg, Jade University of Applied Sciences



Digital transformation

Change of an entire industry

New training offers must meet these changing requirements

# We have to build digital and better

more resource-efficient

climate-friendly

quality-assured

taking into account the entire life cycle



with **new training**  
**concepts** that

- take everyone on the path to the digitalization of construction planning
- leave no one behind
- bring people together for joint collaboration
- strengthen intercultural skills that are of high value in today's globalized working world



# BIM

## — (Building Information Modeling)

Building Information Modelling (BIM) plays an important role in the digitalization of the construction industry. BIM is the digital model and working method for the design, construction, operation and deconstruction of buildings. It is about building more digitally and using digital transformation to design, construct, operate and deconstruct buildings in a better, more resource-efficient, climate-friendly and quality-assured way.

Digitalization BIM-related lectures are now offered as a subject at many universities in almost all countries, but the focus is rarely on the practical application of what has been learned. There should be much more emphasis on experiencing and designing with virtual models. Learning to work together on a model is best achieved in decentralized teamwork.



# The Project

## **DIGITAL DECATHLON –**

**A multi-disciplinary design competition for students at universities across Europe**

DIGITAL DECATHLON stands for Digital Design Collaboration in Higher Education and is an EU-funded Erasmus+ project - Cooperation Partnerships (KA220)

The Digital DECATHLON is an interdisciplinary and intercultural competition for students of architecture, civil engineering, building services engineering and related disciplines to train digital design skills using Building Information Modeling tools and methods in a collaborative way of working. In addition, the Digital DECATHLON is a unique training that provides participating students with an easy introduction to digital design and prepares them to work together in international teams. The competition links higher education institutions in Europe and promotes European identity. It opens new horizons of knowledge and perspectives of cooperation.

# Schedule

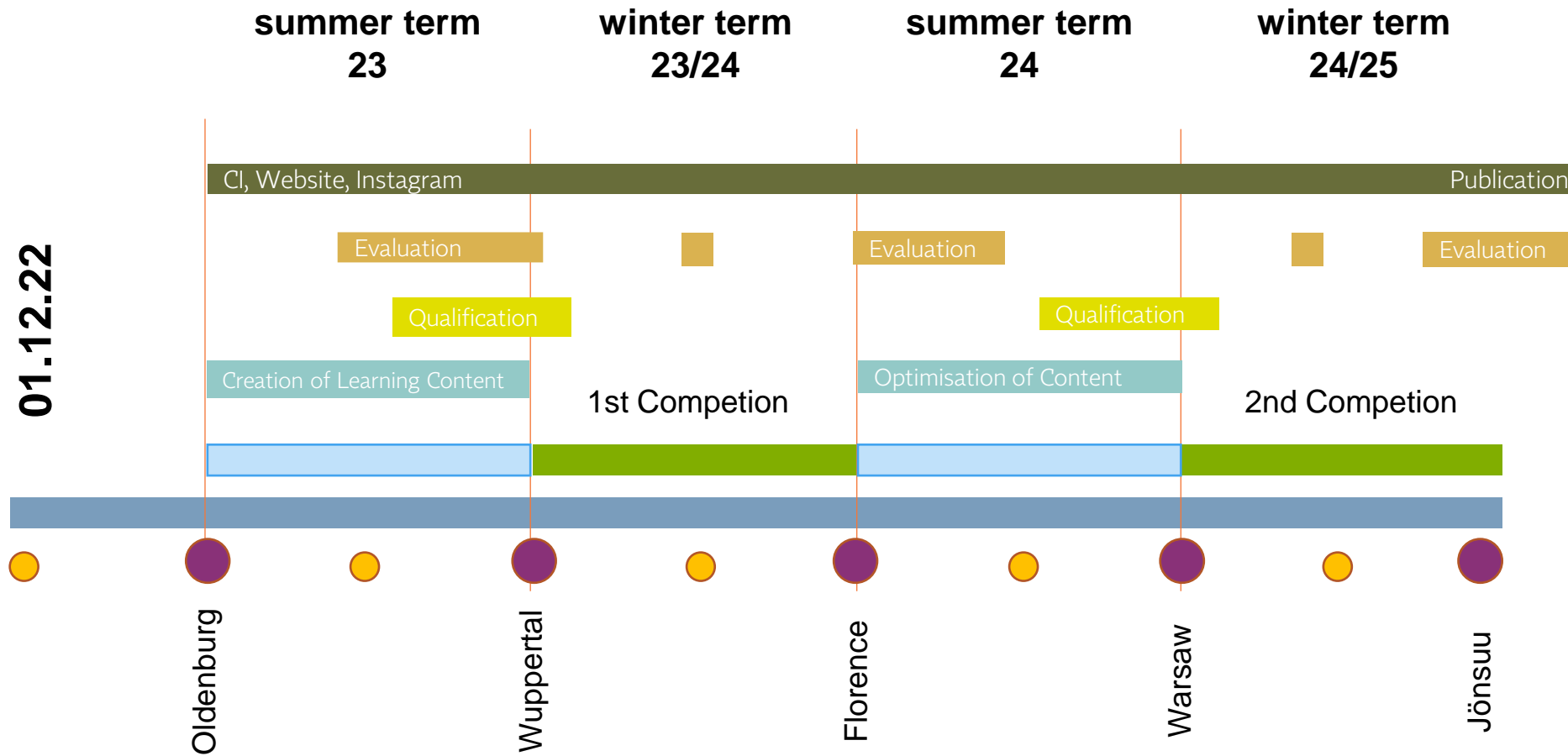

# Schedule

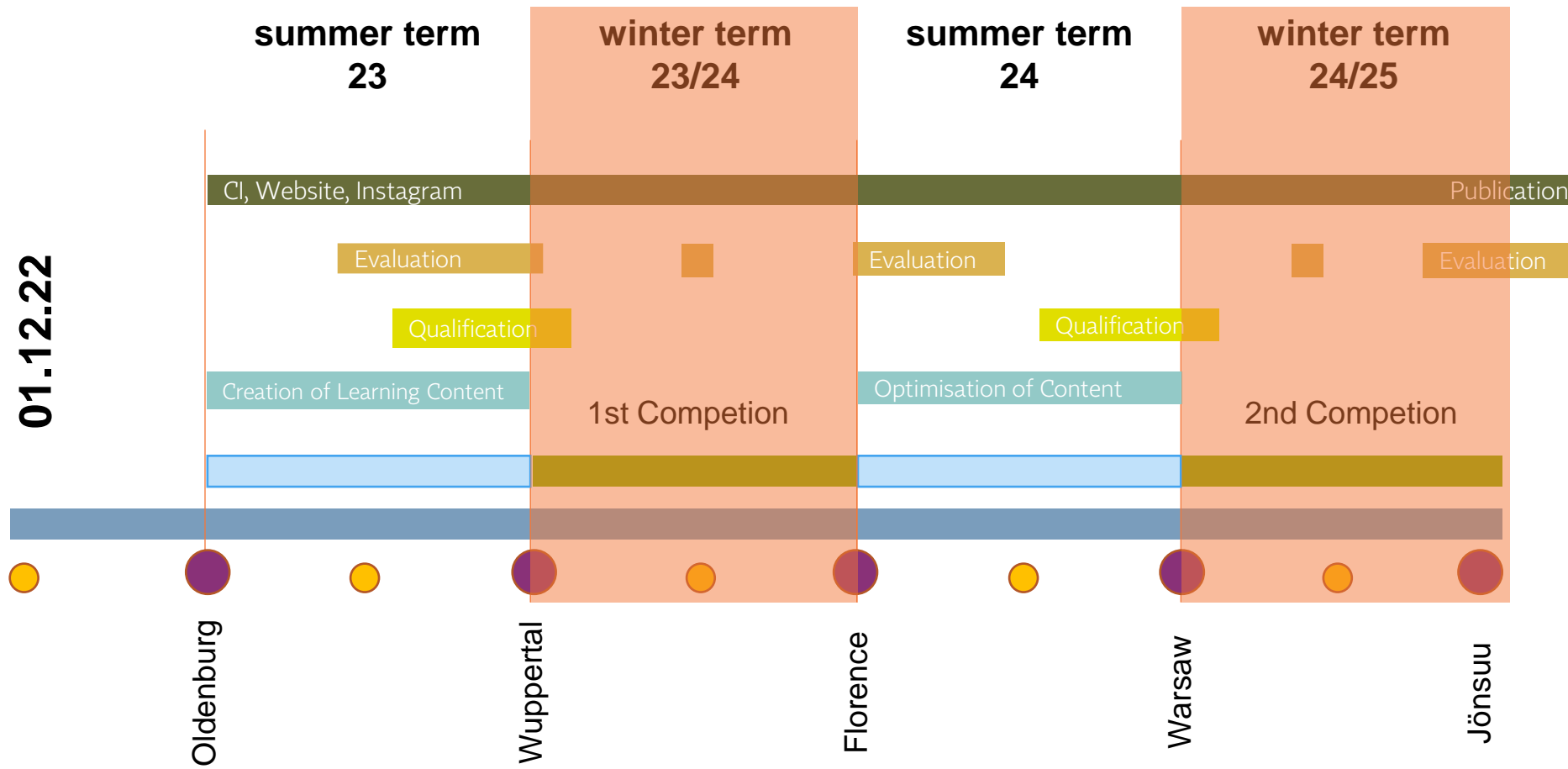



# Project Partners



The creation of these resources has been (partially) funded by the ERASMUS+ grant program of the European Union under grant no. 2022-1-DE01-KA220-HED-000086134. Neither the European Commission nor the project's national funding agency DAAD are responsible for the content or liable for any losses or damage resulting of the use of these resources.

# Student Teams



# Student Teams



Team 01



Team 02



Team 03



Team 04



Team 05



# Disciplines



**D 01: ARCHITECTURE**

**D 02: CONSTRUCTION**

**D 03: MEP**

**D 04: MODEL CHECKING**

**D 05: BIM DESIGN COORDINATION and COMMUNICATION**

**D 06: CONSTRUCTION SCHEDULING**

**D 07: LIFE CYCLE ASSESSMENT**

**D 08: SIMULATION**

**D 09: BUILDING PRODUCT TRACEABILITY**

**D 10: REPORTING**



These ten disciplines provide project participants with a comprehensive and in-depth understanding of the world of Building Information Modelling (BIM). By delving into these different areas, participants will gain a holistic perspective on the multifaceted aspects of BIM and its central role in the architecture and construction industry.

# Disciplines



**D 01: ARCHITECTURE**

Covers the principles and practices of architectural design.

**D 02: CONSTRUCTION**

**D 03: MEP**

**D 04: MODEL CHECKING**

**D 05: BIM DESIGN COORDINATION and COMMUNICATION**

**D 06: CONSTRUCTION SCHEDULING**

**D 07: LIFE CYCLE ASSESSMENT**

**D 08: SIMULATION**

**D 09: BUILDING PRODUCT TRACEABILITY**

**D 10: REPORTING**

# Disciplines



**D 01: ARCHITECTURE**

**D 02: CONSTRUCTION**

Focuses on timber construction, project planning and execution.

**D 03: MEP**

**D 04: MODEL CHECKING**

**D 05: BIM DESIGN COORDINATION and COMMUNICATION**

**D 06: CONSTRUCTION SCHEDULING**

**D 07: LIFE CYCLE ASSESSMENT**

**D 08: SIMULATION**

**D 09: BUILDING PRODUCT TRACEABILITY**

**D 10: REPORTING**

# Disciplines



**D 01: ARCHITECTURE**

**D 02: CONSTRUCTION**

**D 03: MEP**

Examines mechanical, electrical and plumbing systems in buildings.

**D 04: MODEL CHECKING**

**D 05: BIM DESIGN COORDINATION and COMMUNICATION**

**D 06: CONSTRUCTION SCHEDULING**

**D 07: LIFE CYCLE ASSESSMENT**

**D 08: SIMULATION**

**D 09: BUILDING PRODUCT TRACEABILITY**

**D 10: REPORTING**

# Disciplines



D 01: ARCHITECTURE

D 02: CONSTRUCTION

D 03: MEP

D 04: MODEL CHECKING

D 05: BIM DESIGN COORDINATION and COMMUNICATION

D 06: CONSTRUCTION SCHEDULING

D 07: LIFE CYCLE ASSESSMENT

D 08: SIMULATION

D 09: BUILDING PRODUCT TRACEABILITY

D 10: REPORTING

Teaches the process of meticulous model checking to ensure design compliance.



# Disciplines



**D 01: ARCHITECTURE**

**D 02: CONSTRUCTION**

**D 03: MEP**

**D 04: MODEL CHECKING**

**D 05: BIM DESIGN COORDINATION and COMMUNICATION**

**D 06: CONSTRUCTION SCHEDULING**

**D 07: LIFE CYCLE ASSESSMENT**

**D 08: SIMULATION**

**D 09: BUILDING PRODUCT TRACEABILITY**

**D 10: REPORTING**

Covers Building Information Modelling (BIM) for design coordination and effective team communication.

# Disciplines



D 01: ARCHITECTURE

D 02: CONSTRUCTION

D 03: MEP

D 04: MODEL CHECKING

D 05: BIM DESIGN COORDINATION and COMMUNICATION

**D 06: CONSTRUCTION SCHEDULING**

D 07: LIFE CYCLE ASESMENT

D 08: SIMULATION

D 09: BUILDING PRODUCT TRACEABILITY

D 10: REPORTING

Covers construction scheduling, project time management and resource allocation.

# Disciplines



**D 01: ARCHITECTURE**

**D 02: CONSTRUCTION**

**D 03: MEP**

**D 04: MODEL CHECKING**

**D 05: BIM DESIGN COORDINATION and COMMUNICATION**

**D 06: CONSTRUCTION SCHEDULING**

**D 07: LIFE CYCLE ASSESSMENT**

**D 08: SIMULATION**

**D 09: BUILDING PRODUCT TRACEABILITY**

**D 10: REPORTING**

Examines environmental impact assessment and sustainability practices in construction.

# Disciplines



**D 01: ARCHITECTURE**

**D 02: CONSTRUCTION**

**D 03: MEP**

**D 04: MODEL CHECKING**

**D 05: BIM DESIGN COORDINATION and COMMUNICATION**

**D 06: CONSTRUCTION SCHEDULING**

**D 07: LIFE CYCLE ASSESSMENT**

**D 08: SIMULATION**

**D 09: BUILDING PRODUCT TRACEABILITY**

**D 10: REPORTING**

Explores simulation tools for optimizing design and construction processes.

# Disciplines



**D 01: ARCHITECTURE**

**D 02: CONSTRUCTION**

**D 03: MEP**

**D 04: MODEL CHECKING**

**D 05: BIM DESIGN COORDINATION and COMMUNICATION**

**D 06: CONSTRUCTION SCHEDULING**

**D 07: LIFE CYCLE ASSESSMENT**

**D 08: SIMULATION**

**D 09: BUILDING PRODUCT TRACEABILITY**

**D 10: REPORTING**

Focuses on product traceability to ensure the quality and integrity of building materials.

# Disciplines



**D 01: ARCHITECTURE**

**D 02: CONSTRUCTION**

**D 03: MEP**

**D 04: MODEL CHECKING**

**D 05: BIM DESIGN COORDINATION and COMMUNICATION**

**D 06: CONSTRUCTION SCHEDULING**

**D 07: LIFE CYCLE ASSESSMENT**

**D 08: SIMULATION**

**D 09: BUILDING PRODUCT TRACEABILITY**

**D 10: REPORTING**

Develop effective reporting skills to communicate project progress and results to stakeholders.

# Publication

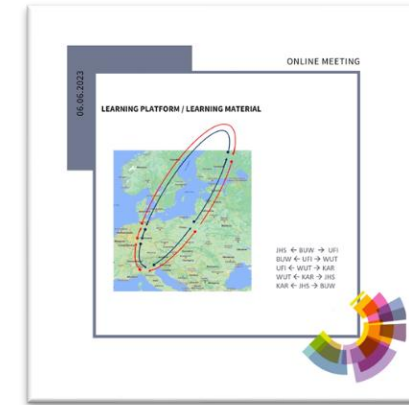
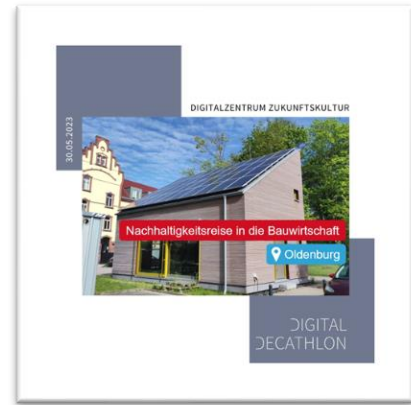
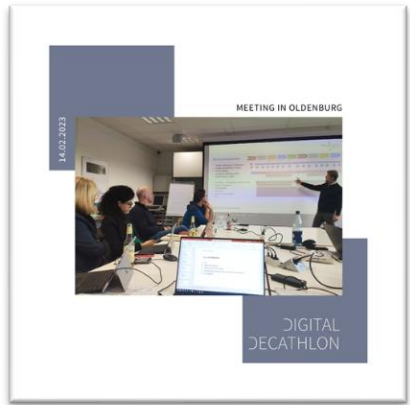
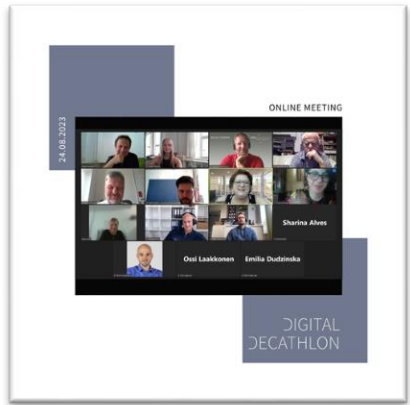

INSTAGRAM: [digitaldecathlon](#)

# Qualification

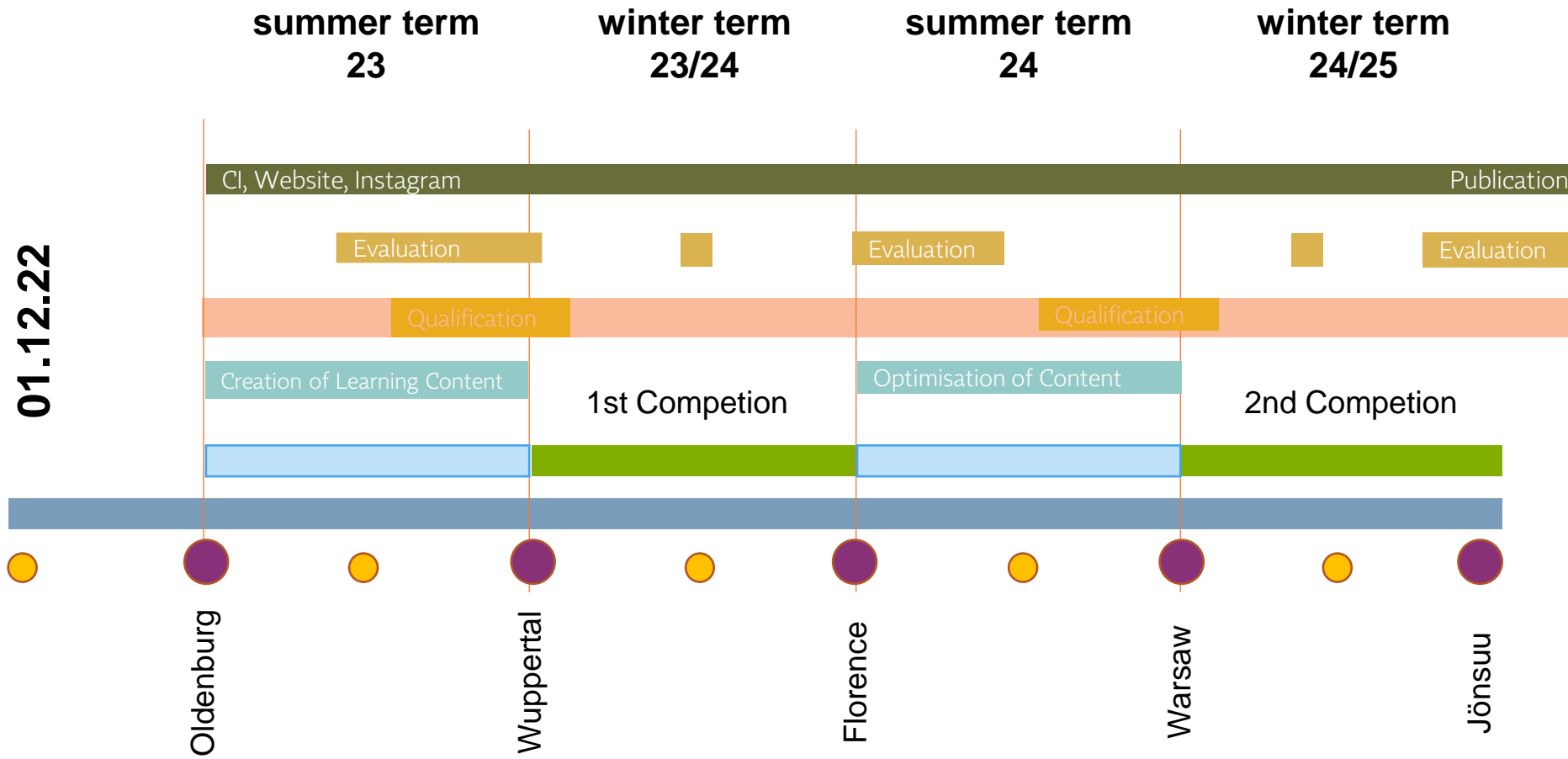



# BIM Introduction Course



BERGISCHE UNIVERSITÄT WUPPERTAL

Alle Kurse Dashboard Meine Kurse Q

## Willkommen zurück,

### Zuletzt besuchte Kurse



DIGITAL DECATHLON



buildingSMART  
BIM Basic Certificate

BIM-E-Learning (English)  
Fakultät 5: Architektur und Bauingenieur...

### Zeitleiste

Nächste 7 Tage

  
Keine laufenden Kurse

### Kalender

Alle Kurse

◀ September **Oktober 2023** November ▶

Mo	Di	Mi	Do	Fr	Sa	So
						1
2	3	4	5	6	7	8
9	10	11	12	13	14	15
16	17	18	19	20	21	22
23	24	25	26	27	28	29
30	31					





# First Competition

Start in Wuppertal, Germany: 10th October 2023  
Final in Florence, Italy: 16th February 2024

# First Competition





# start event





# Design Task

In the northern part of Wuppertal, close to the motorway A 46 there is a logistics center of around 4,000 square meters. This hall is to be converted into a cultural center and thus promote the structural change of the area from an industrial site to a lively quarter with exciting cultural offerings. The use should be as flexible as possible. Planned events may include, for example, concerts, weddings, dance events, lectures, workshops, open workspaces.

# Location – Building site



# Site plan

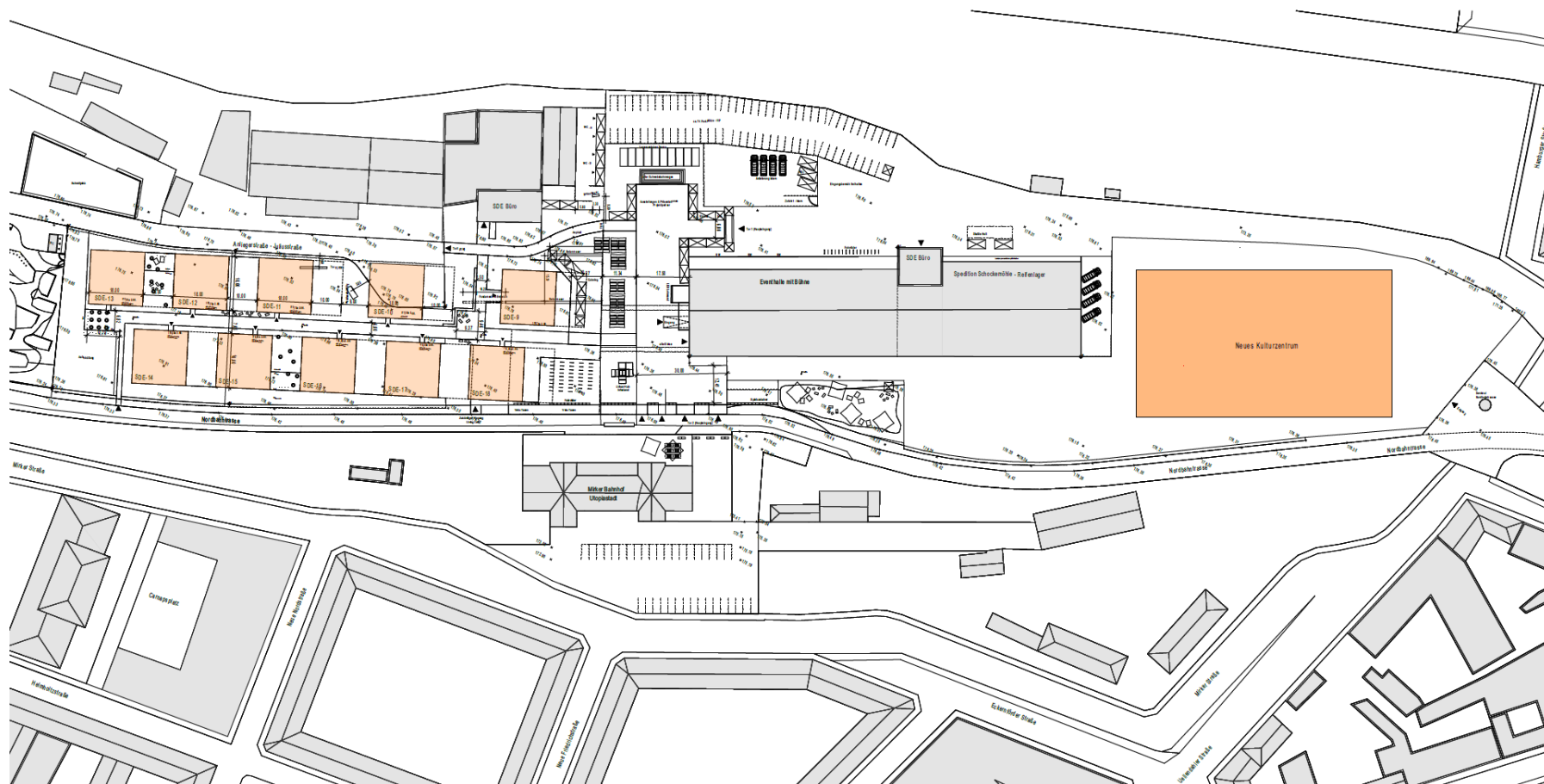

# Design Task



## D 01: ARCHITECTURE

## D 02: CONSTRUCTION

## D 03: MEP

## D 04: MODEL CHECKING

## D 05: BIM DESIGN COORDINATION and COMMUNICATION

## D 06: CONSTRUCTION SCHEDULING

## D 07: LIFE CYCLE ASESMENT

## D 08: SIMULATION

## D 09: BUILDING PRODUCT TRACEABILITY

## D 10: REPORTING

### D01 ARCHITECTURE – JHS

Create a room program for the hall that takes into account its new use as a cultural center.

Design the event hall in a 3D model and derive the following drawings out of it: Floor plan, elevations and sections in 1:200, façade section 1:20. Present your design in renderings and videos.

Software: 3D Modelling Software / Rendering Software

Item	Description	Delivery date	Format
PI-0101	Site Plan	01.10.2023	PDF
PI-0102	Architectural model of existing Hall	01.10.2023	IFC
PI-0103	Structural model of existing Hall	01.10.2023	IFC
PI-0104	Reference projects	01.10.2023	PDF
PI-0105	Room program	01.10.2023	PDF
PI-0106	Enscape Tutorial	01.10.2023	PDF
Delivery Items			
DI-0101	Room Program	30.10.2023	PDF
DI-0102	Architectural Model	14.02.2024	IFC
DI-0103	Floor Plans 1:200	14.02.2024	PDF
DI-0104	Elevations 1:200	14.02.2024	PDF
DI-0105	Sections 1:200	14.02.2024	PDF
DI-0106	Renderings	14.02.2024	PDF
DI-0107	Façade Section 1:20	14.02.2024	PDF
DI-0108	Video	14.02.2024	MP4
DI-0109	Parts of BEP related to Architecture	14.02.2024	PDF

Table 03: Document Structure Discipline 01: Architecture



# Design Task



## D 01: ARCHITECTURE

## D 02: CONSTRUCTION

## D 03: MEP

## D 04: MODEL CHECKING

## D 05: BIM DESIGN COORDINATION and COMMUNICATION

## D 06: CONSTRUCTION SCHEDULING

## D 07: LIFE CYCLE ASESMENT

## D 08: SIMULATION

## D 09: BUILDING PRODUCT TRACEABILITY

## D 10: REPORTING

### D01 ARCHITECTURE – JHS

Create a room program for the hall that takes into account its new use as a cultural center.  
Design the event hall in a 3D model and derive the following drawings out of it: Floor plan, elevations and sections in 1:200, façade section 1:20. Present your design in renderings and videos.

Software: 3D Modelling Software / Rendering Software

Item	Description	Delivery date	Format
PI-0101	Site Plan	01.10.2023	PDF
PI-0102	Architectural model of existing Hall	01.10.2023	IFC
PI-0103	Structural model of existing Hall	01.10.2023	IFC
PI-0104	Reference projects	01.10.2023	PDF
PI-0105	Room program	01.10.2023	PDF
PI-0106	Enscape Tutorial	01.10.2023	PDF
Delivery Items			
DI-0101	Room Program	30.10.2023	PDF
DI-0102	Architectural Model	14.02.2024	IFC
DI-0103	Floor Plans 1:200	14.02.2024	PDF
DI-0104	Elevations 1:200	14.02.2024	PDF
DI-0105	Sections 1:200	14.02.2024	PDF
DI-0106	Renderings	14.02.2024	PDF
DI-0107	Façade Section 1:20	14.02.2024	PDF
DI-0108	Video	14.02.2024	MP4
DI-0109	Parts of BEP related to Architecture	14.02.2024	PDF

Table 03: Document Structure Discipline 01: Architecture

# Design Task



## D 01: ARCHITECTURE

## D 02: CONSTRUCTION

## D 03: MEP

## D 04: MODEL CHECKING

## D 05: BIM DESIGN COORDINATION and COMMUNICATION

## D 06: CONSTRUCTION SCHEDULING

## D 07: LIFE CYCLE ASESMENT

## D 08: SIMULATION

## D 09: BUILDING PRODUCT TRACEABILITY

## D 10: REPORTING

### D01 ARCHITECTURE – JHS

Create a room program for the hall that takes into account its new use as a cultural center.

Design the event hall in a 3D model and derive the following drawings out of it: Floor plan, elevations and sections in 1:200, façade section 1:20. Present your design in renderings and videos.

Software: 3D Modelling Software / Rendering Software

Item	Description	Delivery date	Format
PI-0101	Site Plan	01.10.2023	PDF
PI-0102	Architectural model of existing Hall	01.10.2023	IFC
PI-0103	Structural model of existing Hall	01.10.2023	IFC
PI-0104	Reference projects	01.10.2023	PDF
PI-0105	Room program	01.10.2023	PDF
PI-0106	Enscape Tutorial	01.10.2023	PDF
Delivery Items			
DI-0101	Room Program	30.10.2023	PDF
DI-0102	Architectural Model	14.02.2024	IFC
DI-0103	Floor Plans 1:200	14.02.2024	PDF
DI-0104	Elevations 1:200	14.02.2024	PDF
DI-0105	Sections 1:200	14.02.2024	PDF
DI-0106	Renderings	14.02.2024	PDF
DI-0107	Façade Section 1:20	14.02.2024	PDF
DI-0108	Video	14.02.2024	MP4
DI-0109	Parts of BEP related to Architecture	14.02.2024	PDF

Table 03: Document Structure Discipline 01: Architecture

# Design Task



**D 01: ARCHITECTURE**

**D 02: CONSTRUCTION**

**D 03: MEP**

**D 04: MODEL CHECKING**

**D 05: BIM DESIGN COORDINATION and COMMUNICATION**

**D 06: CONSTRUCTION SCHEDULING**

**D 07: LIFE CYCLE ASESMENT**

**D 08: SIMULATION**

**D 09: BUILDING PRODUCT TRACEABILITY**

**D 10: REPORTING**

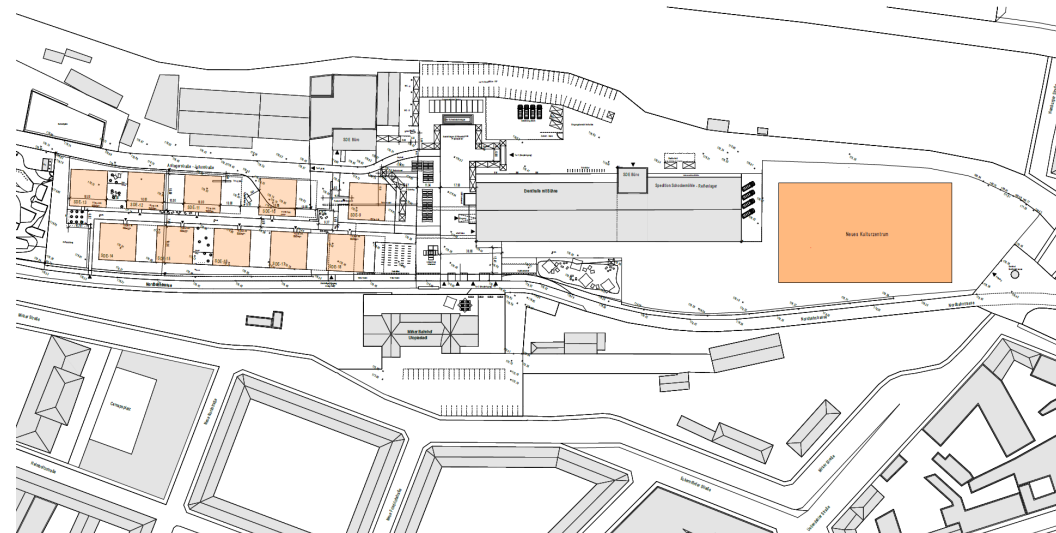

# Design Task

**D 01: ARCHITECTURE**

**D 02: CONSTRUCTION**

**D 03: MEP**

**D 04: MODEL CHECKING**

**D 05: BIM DESIGN COORDINATION and COMMUNICATION**

**D 06: CONSTRUCTION SCHEDULING**

**D 07: LIFE CYCLE ASSESSMENT**

**D 08: SIMULATION**

**D 09: BUILDING PRODUCT TRACEABILITY**

**D 10: REPORTING**

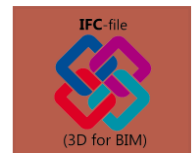
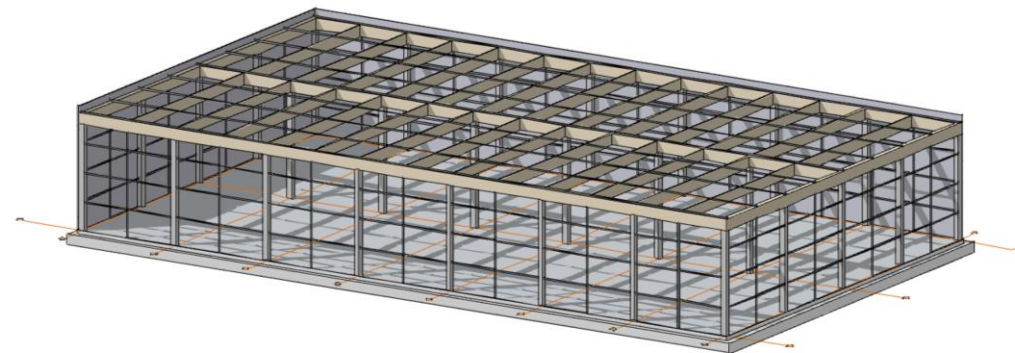

# Design Task



**D 01: ARCHITECTURE**

**D 02: CONSTRUCTION**

**D 03: MEP**

**D 04: MODEL CHECKING**

**D 05: BIM DESIGN COORDINATION and COMMUNICATION**

**D 06: CONSTRUCTION SCHEDULING**

**D 07: LIFE CYCLE ASSESSMENT**

**D 08: SIMULATION**

**D 09: BUILDING PRODUCT TRACEABILITY**

**D 10: REPORTING**

## STREETMEKKA EFFEKT

### VIBORG, DENMARK

In the interplay of the various elements and with the best possible continued use of the existing building as well as the materials obtained on site and partially recycled, the planners have created an extremely robust, yet flexibly usable space where the young people can meet casually and experience and live out different talents.

Source text and picture: Jugendkultur: Zentrum „Streetmekka“ in Viborg (DK), EFFEKT (dk-bauzeitung.de)



## ALSTOM HALLES FRANKLIN AZZI

### NANTES, FRANCE

\*featuring a saw-toothed roof line, the new three-level hall is transparent in both its operations and materiality: wrapped in a translucent cladding framed in steel, the interior space is completely lit by natural light; this blurring between the interior and exterior results in an 'inner street', a wide circulatory route that connects a number of programs within the hall as well as serving as a connector between different buildings on site.

Source text and picture: franklin.azzi architecture: alstom.halles.nantes (designboom.com)



# Design Task



## D 01: ARCHITECTURE

## D 02: CONSTRUCTION

## D 03: MEP

## D 04: MODEL CHECKING

## D 05: BIM DESIGN COORDINATION and COMMUNICATION

## D 06: CONSTRUCTION SCHEDULING

## D 07: LIFE CYCLE ASSESSMENT

## D 08: SIMULATION

## D 09: BUILDING PRODUCT TRACEABILITY

## D 10: REPORTING

## ROOM PROGRAM

The existing hall has a floor area of about 4000 m<sup>2</sup>. A minimum of 30% of the floor area has to be double-storeyed that the new cultural center can be used from the visitor from different levels.

The new cultural center will include storage for the Solar Decathlon that some of the existing pavilions can be stored or new pavilions can be built indoors. Besides the requirements create a mixed room program with a space for 500 visitors for young and old.

Mandatory uses: office, sanitary facilities, stage, storage for Solar Decathlon

### Extension of the room program:

- Restaurant, café, show-cooking rooms
- Library, working rooms, painting, maker spaces
- Event hall with a stage, market hall, cinema, theater, music rooms, museum
- Climbing hall, (ice) – skating ring, swimming pool, fitness studio
- Playing basketball, football, (mini) golf, athletics, children playground
- Extension of the beach, urban gardening, urban farming, view tower
- And don't forget the ancillary uses like sanitary facilities, checkroom or lockers, cleaning room, technical space, storage areas, ...

# Design Task



## D 01: ARCHITECTURE

## D 02: CONSTRUCTION

## D 03: MEP

## D 04: MODEL CHECKING

## D 05: BIM DESIGN COORDINATION and COMMUNICATION

## D 06: CONSTRUCTION SCHEDULING

## D 07: LIFE CYCLE ASESMENT

## D 08: SIMULATION

## D 09: BUILDING PRODUCT TRACEABILITY

## D 10: REPORTING

### D01 ARCHITECTURE – JHS

Create a room program for the hall that takes into account its new use as a cultural center.

Design the event hall in a 3D model and derive the following drawings out of it: Floor plan, elevations and sections in 1:200, façade section 1:20. Present your design in renderings and videos.

Software: 3D Modelling Software / Rendering Software

Item	Description	Delivery date	Format
PI-0101	Site Plan	01.10.2023	PDF
PI-0102	Architectural model of existing Hall	01.10.2023	IFC
PI-0103	Structural model of existing Hall	01.10.2023	IFC
PI-0104	Reference projects	01.10.2023	PDF
PI-0105	Room program	01.10.2023	PDF
PI-0106	Enscape Tutorial	01.10.2023	PDF
Delivery Items			
DI-0101	Room Program	30.10.2023	PDF
DI-0102	Architectural Model	14.02.2024	IFC
DI-0103	Floor Plans 1:200	14.02.2024	PDF
DI-0104	Elevations 1:200	14.02.2024	PDF
DI-0105	Sections 1:200	14.02.2024	PDF
DI-0106	Renderings	14.02.2024	PDF
DI-0107	Façade Section 1:20	14.02.2024	PDF
DI-0108	Video	14.02.2024	MP4
DI-0109	Parts of BEP related to Architecture	14.02.2024	PDF

Table 03: Document Structure Discipline 01: Architecture

# Learning Materials



## D 01: ARCHITECTURE

## D 02: CONSTRUCTION

## D 03: MEP

## D 04: MODEL CHECKING

## D 05: BIM DESIGN COORDINATION and COMMUNICATION

## D 06: CONSTRUCTION SCHEDULING

## D 07: LIFE CYCLE ASESMENT

## D 08: SIMULATION

## D 09: BUILDING PRODUCT TRACEABILITY

## D 10: REPORTING

Chapter 0 Enscape Login / Registration

Chapter 0 Enscape Login / Registration

Chapter 0.5 Movement and Basics

Chapter 0 Enscape Login / Registration

Chapter 0.5 Movement and Basics

Chapter 0.5 Movement and Basics

Chapter 0 Enscape Login / Registration

Chapter 0.5 Movement and Basics

Chapter 0.5 Movement and Basics

Chapter 0.5 Movement and Basics



# Moodle Plattform



FRONT PAGE MY COURSES

Find

Open course content

## DIGITAL DECATHLON



### Digital Decathlon Erasmus+

Course Preferences Participants Evaluations Reports More ▾

**Introduction** Discipline 00: PRELIMINARES Discipline 1: ARCHITECTURE Discipline 2: CONSTRUCTION Discipline 3: MECHANICAL, ELECTRICAL AND PLUMBING (MEP)

Discipline 4: MODEL CHECKING Discipline 5: BIM DESIGN COORDINATION and COMMUNICATION Discipline 6: CONSTRUCTION SCHEDULING Discipline 7: LIFE CYCLE ASSESSMENT

Discipline 8: SIMULATION Discipline 09: BUILDING PRODUCT TRACEABILITY Discipline 10: REPORTING Evaluation Teacher's toolkit

# Moodle Plattform



[FRONT PAGE](#) [MY COURSES](#)

Find courses

## Learning Material

- PI-0101-Site Plan
- PI-0102-Architectural model of existing hall
- PI-0103-Structural model of existing hall
- PI-0104-Reference Projects
- PI-0105-Room Program
- PI-0106-Enscape Tutorial

## Lecturers

Gregor Grunwald

Loreen Zeisberg

# Chmura – Delivery Items



Alle Dateien

- Neueste
- Favoriten
- Freigaben
- Gruppenordner
- Tags
- Geteilt mit Kreisen
- Externer Speicher

37,7 MB von 53,7 GB verwendet

Dateien-Einstellungen

## Welcome to Nextcloud!

Here you can add a description or any other info relevant for the folder. It will show as a "Readme.md" and in the web interface also embedded nicely up at the top.

Name	Größe	Geändert
DD - Team 1	0 KB	vor 19 Tagen
DD - Team 2	0 KB	vor 19 Tagen
DD - Team 3	0 KB	vor 19 Tagen
DD - Team 4	0 KB	vor 19 Tagen
DD - Team 5	0 KB	vor 19 Tagen
Documents	1,1 MB	vor 2 Tagen
Photos	5,7 MB	vor 2 Tagen
Vorlagen	10,7 MB	vor 2 Tagen
Nextcloud.png	51 KB	vor 2 Tagen
Nextcloud intro.mp4	4 MB	vor 2 Tagen
Nextcloud Manual.pdf	15,2 MB	vor 2 Tagen
Readme.md	< 1 KB	vor 2 Tagen
Reasons to use Nextcloud.pdf	977 KB	vor 2 Tagen
Templates credits.md	2 KB	vor 2 Tagen



# Doing

## Competition phase

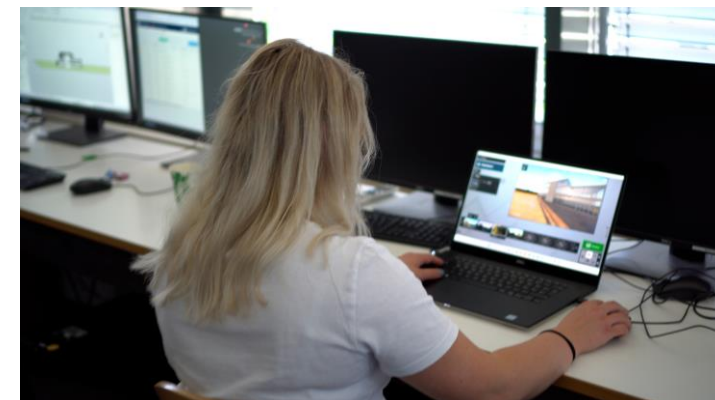
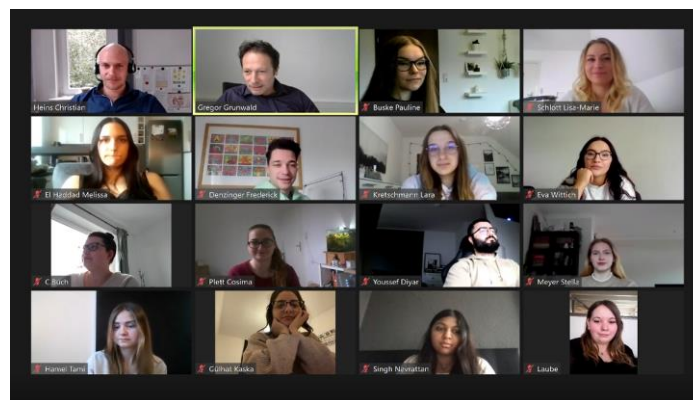
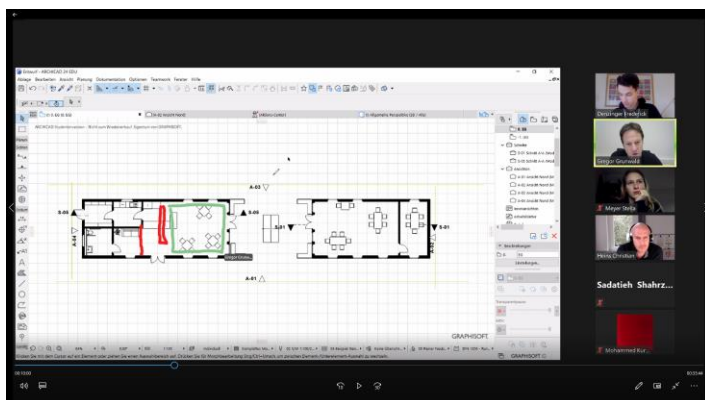

# First Competition

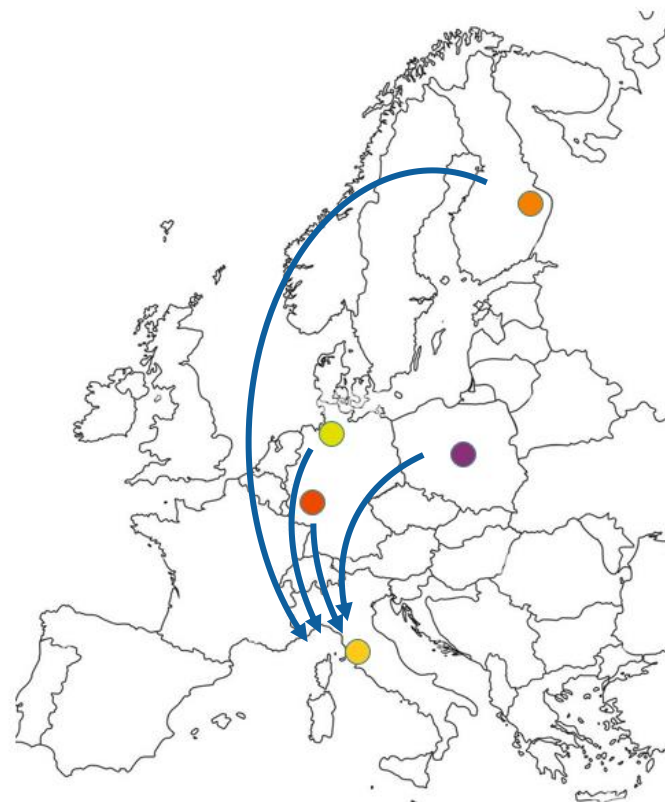



# final



<https://www.medgreenforum.com/cms/>

**Thank you.**